

Estates at Riverstone

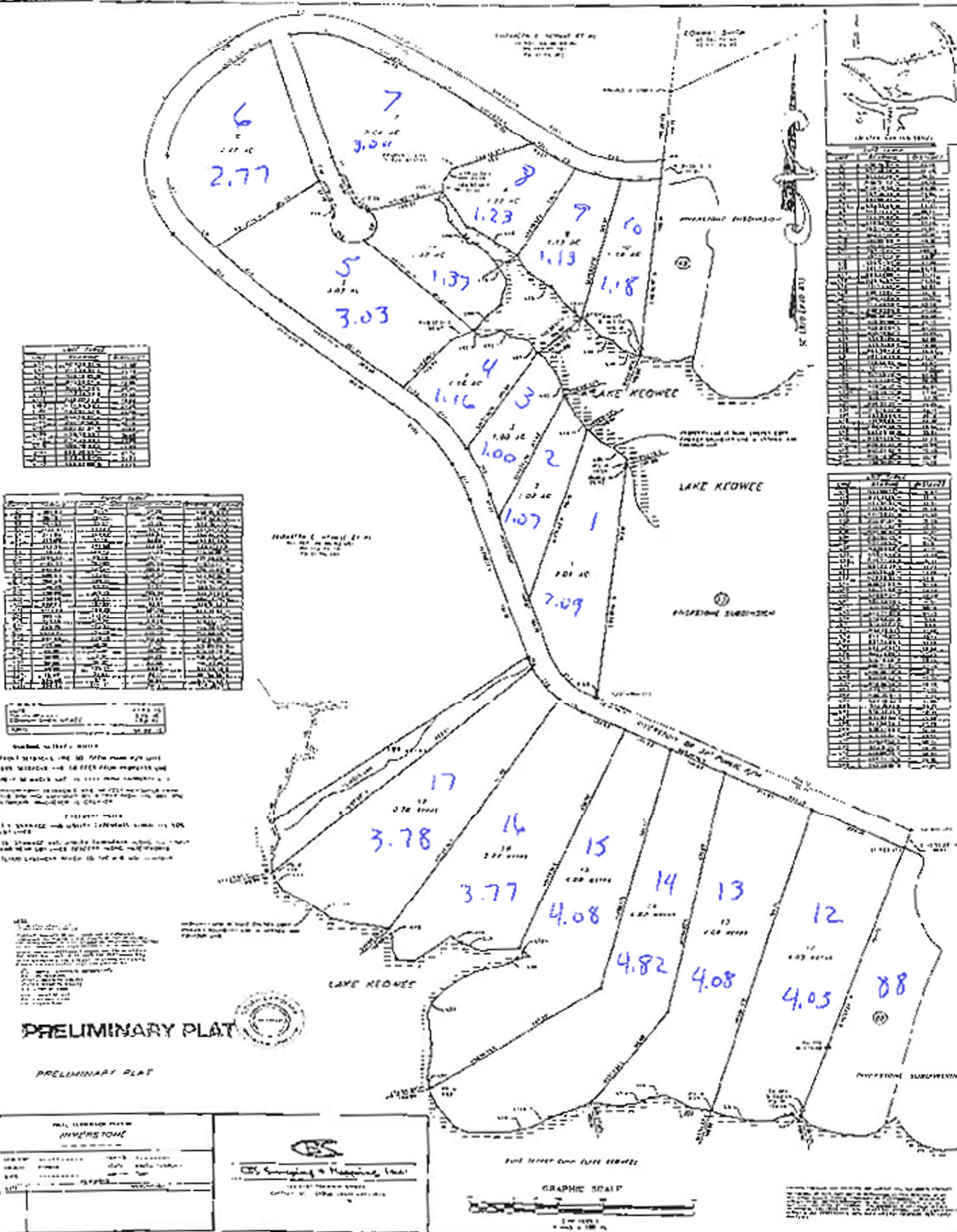

Lot No.	Area	Remarks
1	2.09	
2	1.00	
3	1.07	
4	1.16	
5	3.03	
6	2.77	
7	3.04	
8	1.23	
9	1.13	
10	1.18	
11	1.37	
12	4.05	
13	4.08	
14	4.82	
15	4.08	
16	3.77	
17	3.78	
88	88	

Lot No.	Area	Remarks
1	2.09	
2	1.00	
3	1.07	
4	1.16	
5	3.03	
6	2.77	
7	3.04	
8	1.23	
9	1.13	
10	1.18	
11	1.37	
12	4.05	
13	4.08	
14	4.82	
15	4.08	
16	3.77	
17	3.78	
88	88	

Lot No.	Area	Remarks
1	2.09	
2	1.00	
3	1.07	
4	1.16	
5	3.03	
6	2.77	
7	3.04	
8	1.23	
9	1.13	
10	1.18	
11	1.37	
12	4.05	
13	4.08	
14	4.82	
15	4.08	
16	3.77	
17	3.78	
88	88	

Lot No.	Area	Remarks
1	2.09	
2	1.00	
3	1.07	
4	1.16	
5	3.03	
6	2.77	
7	3.04	
8	1.23	
9	1.13	
10	1.18	
11	1.37	
12	4.05	
13	4.08	
14	4.82	
15	4.08	
16	3.77	
17	3.78	
88	88	

PRELIMINARY PLAT



Lot No.	Area	Remarks
1	2.09	
2	1.00	
3	1.07	
4	1.16	
5	3.03	
6	2.77	
7	3.04	
8	1.23	
9	1.13	
10	1.18	
11	1.37	
12	4.05	
13	4.08	
14	4.82	
15	4.08	
16	3.77	
17	3.78	
88	88	

CBS

CBS Surveying & Mapping, Inc.

10000 Riverstone Blvd.

Charlotte, NC 28226



This preliminary plat is not to be used for any purpose other than to show the location and approximate area of the lots. It is not to be construed as a deed or any other instrument. The actual boundaries of the lots shall be determined by a final plat or other appropriate surveying instrument.